All Student Elections To Be Next Week

All student government elections will be held next week, as reported by Theodore Guetzlaff, senior and student body president, at the Student Senate meeting last Monday evening in Luther hall.

Primary elections for next year's student body president will be held on Monday. The five receiving the highest number of votes will be on the final ballot. Voters will elect the student president on Friday. The person receiving the highest vote will become president, and the second highest vice president.

Thursday's convocation period has been set aside for a student body meeting. During the first part of the period the five who will be on the final ballot for student president will be presented to the group. The last part of the convocation period will be turned over to class meetings. At that time students will have an opportunity to elect next year's representatives to the senate.

Senate Nominees Named.

Nominees for Student Senate positions were named by their respective classes in meetings Thursday and Friday. According to the Sendent Senate constitution, yesterday, April 30, was the deadline for submission of the lists of nominees.

Named by the junior class at its meeting yesterday noon as candidates for the Student Senate were Alice Bast, Robert Gronlund, Gerald Herbener, Victor Kuester, Harold Kromrey, Jo Pries, Elaine Schlesinger and Edgar Zelle.

Nominated from the sophomore class Thursday evening were James Keller, Muriel Liemohn, Raymond Meier, Harold Meier, George Roleder, Adeline Rudolph, Alwin Thomack and John Walker.

Freshman candidates, named at a class meeting Thursday evening are William Boyken, Dorothea Diers, Norman Fintel, Jim Hedstrom, Hartland Schmidt, Katherine Smith, Judy Vogel, Marjorie Walker and Richard Zimmerman.

Present procedure has been so arranged in anticipation of the Student Senate's passing some, if not all, the suggestions for changes in student government which the students approved by a landslide vote on April 22.

As a result of the student opinion poll held on April 22, the Student Senate discussed at length the wording of some amendments to the Senate constitution.

Following are the amendments approved by the Senate:

Article I in addition to Article II, Duties—It shall be the duty of the class representative to report on matters concerning student government to their respective classes every month and to hear class opinion on important topics to be considered by the WSS.

Article II in amendment to Article IV, Membership, Sec. 1.—WSS shall consist of the student body president and vice-president together with the class representatives.

Sec. 2—Each class shall be represented by the class president and three other representatives, at least one of whom must be a woman.

Article III in addition to Article VIII, Meetings, Sec. 1—There shall be monthly meetings of the student body to enable the student body to initiate and discuss legislation and to vote on matters which the majority of the Student Senate thinks pertinent.

Sec. 2—Matters of business to be brought before the student body should be reported to the student body president at least 48 hours before the student body meeting.

Article IV in amendment to Article IX, Elections, Sec. 1—The student body president and vice-president shall be elected by the entire Student body.

Sec. 2 — Class representatives shall be elected by the respective classes.

Sec. 3—The primary election for president shall be held on the first Monday in May, and the final election shall be held on the following Friday.

Sec. 4.—Each class shall elect three representatives for the following school year during the first week in May, and elect its president in the fall.

Sec. 5—Freshmen shall elect their representatives during the fifth week after matriculation.

Sec. 6—These elections shall be held by secret ballot.

These four proposed articles will be voted into effect at the next meeting, according to present indications. Also up for a final vote, unless some unforeseen circumstances intervene, is the amendment calling for a vote of two-thirds of the student body to amend the constitution.

Another pending decision is that of joining the Iowa region of the National Student association.

Since the band concert is Monday evening, the Student Senate will meet at 6:30 p.m. in order to finish business before the concert.

The Wartburg Trumpet

Volume 13 | Waverly, Iowa, Saturday, May 1, 1948 | Number 27

About 50 Pupils Being Presented In Musicales

Among the nearly fifty Wartburg students presenting the current series of music recitals will be 11 pupils of Dr. Robert Heiber, piano instructor, and Edfield Odegard, instrumental music instructor, who will be heard in recital tomorrow in the studio of Old Main at 8 p. m.

Piano students who will present numbers are Lois Landdeck, senior; Lois Blehm, David Heidtke, Kenneth Krueger and Alton Schwandt, all sophomores, and Helen Fink, Raymond Heilener, Marion Pankow and Lois Snyder, all freshmen. Instrumental music on the program will be presented by a clarinet trio composed of Robert Herrboldt, senior; W. Keith Baessler, sophomore, and Raymond Heilener, freshman.

Voice pupils of Mrs. Erma Bowman, college voice instructor, will be heard in recital Tuesday at 8 p.m. in the college gymnasium. They include Joan Sandrock and Clarence Brauer, seniors; Jane Aardal, Dorothy Dahlstrom and Ehm Osterbur, juniors; Marvin Goetz, Elwyn Hilmer, Orville Obermeyer, Patricia Sieglaff and Eleanor Stubenvoll, sophomores; Janice Woodard, freshman, and Mrs. Justine Epley, special student from Shell Rock.

Heard Thursday evening in recital in the college gymnasium were 11 pupils of Mrs. Bowman. They were Rudy Wendel and Eunice Kunz, juniors; Ray Meier, sophomore, and Elaine Hillmann, Merlin Nomann, Shirley Adrian, Elaine Winsel, Raymond Heilener, Doris Herrboldt, Rolland Lauer and Muriel Hanselmann, freshmen. They were accompanied by Anna Marie Walther and Lois Volkman, sophomores, as well as by Mrs. Bowman.

Piano students included in the Thursday program were Helen Sprenger, sophomore, and Alma Dittmer, Margaret Lynes and Evelyn Mast, freshmen.

Wartburg's Week

Sunday, May 2
5 p.m.—LSA.
8 p.m.—Music recital, gymnasium.

Monday, May 3
6:30 p.m.—Student Senate.
8 p.m.—Band concert, St. Paul's parish house.

Tuesday, May 4
9:30 a.m.—Convocation. Max E. Elliott, Waterloo. Film: Scouts' Trailways to Citizenship.
8 p.m.—Music recital, gymnasium.

Wednesday, May 5
7:30 a.m.—High School Senior day.
2:30 p.m. — Baseball, Upper Iowa, here.
8 p.m.—College play, "Sun-Up."

Thursday, May 6
9:30 a.m.—Convocation. Student body meeting.
8 p.m.—College play, "Sun-Up."

Friday, May 7
2:30 p.m.—Golf, ISTC, here.
6:30 p.m.—Junior-Senior banquet.

Saturday, May 8
2:30 p.m.—Track, Augustana.

500 Expected For Senior Day

* * * * * * * * * *

Senior Day Program

7:30-11 a. m. .... Registration of Guests, Library
7:30-11 a.m. .... Regular Classes, Open to Visitors
Laboratory Displays and Demonstrations
7:30-11 a.m. .... Counseling and Guidance Sessions
9-11 a.m. .... Open House, All Buildings
11 a.m. .... Convocation, Gymnasium
Featuring the Wartburg Choir
12:15 p.m. .... President's Luncheon, President's Residence
For Pastors and Chaperons
Lettermen's Luncheon, place to be announced
For High School Lettermen
12:30-2 p.m. .... Open House, All Buildings
1:15 p.m. .... Band Concert, Luther Hall Court
2 p.m. .... Tennis, City Courts
Wartburg vs. Luther
2:30 p.m. .... Baseball, City Field
Wartburg vs. Upper Iowa
6 p.m. .... Picnic Supper, North Campus
7 p.m. .... Chapel Service, Gymnasium
8 p.m. .... Dramatics Production, High School Auditorium
Lula Vollmer's "Sun-Up" by the Wartburg Players

At least five hundred high school seniors are expected on the Wartburg campus May 5, to take part in a full day's program, beginning with the morning registration and ending with the play "Sun-Up."

Pastors and teachers will chaperon these visitors from as many as four states.

All morning classes will be held between 7:30 and 10:45, with 35-minute periods and 5-minute intermissions. Seniors will have an opportunity to see Wartburg in action by visiting classes in which they are most interested, besides witnessing the displays of the laboratory departments of chemistry, biology and physics. Experiments, demonstrations and "magic tricks" will be a part of their exhibition.

Sewing class of the home economics department will show their work in the latest clothing styles, and a table will be prepared, displaying the manner in which a formal dinner should be arranged.

Counseling Included.

General counseling for the seniors will include meeting President C. H. Becker, receiving information about the college from the public relations office and hearing explanations about registration and credits from the registrar's office. W. G. Fruehling, in charge of student employment, will present the possibilities for student employment, and the Rev. Marvin Grunke, acting dean of students, will serve as authority on housing. Department heads will be available during the morning for special counseling in their respective fields.

President Becker will be the speaker for convocation, and the Wartburg choir will be featured presenting several musical numbers.

Luncheon New.

New this year is the lettermen's luncheon to be held in the gymnasium at noon. Approximately one hundred students will be present, thus giving Coach Melvin Nelson an opportunity to meet prospective athletes for next year. The speaker for the occasion is as yet tentative.

President and Mrs. Becker will be host and hostess to the pastors and chaperons at a luncheon in their home.

Band In Afternoon.

Afternoon activities will begin with the band concert in Luther hall court. Next will be two sports events; tennis matches with Luther and a baseball game with Upper Iowa.

Wartburg students and seniors will meet at 6 p.m. on the North campus for a picnic supper, after which a short vesper service will be held in convocation hall under the direction of Mel Bergin and Kenn Priebe, juniors.

The day will be completed at the close of the dramatic production, "Sun-Up", in the high school auditorium.

Plans Presented For Ushering Group

Plans for the possible organization of a formal group to usher at college functions was presented by Dr. A. E. Haefner, Greek professor and Artists Series head usher, Sunday evening in the college cafeteria at a supper honoring the Artists Series committee and ushers.

Possibly following the organizational plan of the Pep club, the new group would be available for ushering at college- and organization-sponsored programs, as well as Artists Series numbers, according to the outline presented by Dr. Haefner.

Given for the Artists Series committee and ushers "in appreciation of their cheerful and willing cooperation during the past year," the supper was attended by 40 students and faculty members. Speakers on the program included Dr. Haefner, Prof. A. W. Swenson, Artist Series chairman, and President C. H. Becker. Toastmaster was Clifford Dirksen, senior and assistant head usher for the Artists Series this year.

Musical contributions to the program included a piano solo by Paul Weiblen, sophomore; a trumpet trio by Raymond Berner and Nina Miller, both sophomores, and Herbert Bredow, freshman, as well as two vocal solos by Marvin Goetz, sophomore baritone.

'Sun-Up' Is Next Week

"Sun-Up" will soon be here—May 5 and 6 at the high school auditorium. The curtain will go up promptly at 8 p.m. with a cast of Wartburg stars behind it.

Double - casted, "Sun-Up" will have different characters in the roles of "Maw" and "Emmy" each night. Audra Peters, junior, will play the part of "Maw," and Helen Remmers, freshman, will play "Emmy" the first night. Ending the run of the performance, Dorothy Phillips, senior, will play "Maw," and Judy Vogel, freshman, will take the part of "Emmy."

Scene of the play is the North Carolina mountains. Lula Vollmer, the author, has set the time as shortly after the first World War.

Unlike some other plays, this may be called a character sketch. "Maw" is the center of the story, and according to L. W. Brewster, director and speech instructor, she is a very colorful character.

Only one change has been made in the cast. The role of the preacher is being played by Norman Raabe, sophomore, instead of Marshall Becker, sophomore.

35 Help In Ionia

At least 35 Wartburg students are in Ionia today helping with reconstruction work on the Lutheran church there.

Chi Rho, campus pre-theological society, made arrangements for the project to help clean up the church which was destroyed by the cyclone and to render other assistance where possible.

Bredow President Of Passavant Club

Miriam Bredow, junior, was elected president of the Passavant club for the coming school year at the regular meeting held Tuesday, April 27.

Tentative plans were also made for the club to go on a field trip to the Lutheran Homes in Muscatine on May 10.

Clyde Carter, recreational director for the Iowa Society of Crippled Children, was the speaker for the evening.

'Presidential Timber' Presented

"Presidential timber" list to be presented to Wartburg students in the Monday primary election for student body president was announced this week by the Faculty-Student Council.

All students who will be seniors next year have been listed, with the exception of those who either have declared that they will not be in Wartburg next year or do not have the 2.5 average required of presidential candidates. Student Senate constitution provides for each student's voting for five candidates. Following is the list of eligibles:

Abelmann, Ted	Fredrick, William	Matthias, Audrey
Anderson, William	Gaskamp, Bruno	Meyer, Delbert
Baehr, Edith	Giesler, Elois	Muehling, Darlene
Bast, Alice	Gotoski, Garland	Muller, Robert
Becker, Barbara	Gronlund, Robert	Muschinske, George
Blasius, Esther	Guldberg, Dale	Pries, Josephine
Blehm, Betty	Hagen, Doris	Rath, David
Bredow, Miriam	Hansen, William	Rath, Walter
Bunn, Wayne	Heist, Herbert	Sautter, Maynard
Burritt, John	Herrboldt, Robert	Schmidt, Donald
Carroll, June	Hinrichs, Erna	Schwartz, Hugo
Chesley, Lois Jean	Kromrey, Harold	Stollfus, Mary
Dahlstrom, Dorothy	Kunz, Eunice	Treptow, Fritz
Diers, Herman	Liesener, Phyllis	Wagner, Albert
Eske, Bernice	Manson, Harold	Zelle, Edgar
	Mathiesen, Florence	

Castle Elections Important

Next week will bring elections to the old Castle Wartburg. Monday students will go to the polls to decide upon the five candidates for the student body presidency. Thursday will bring Student Senate elections, and Friday, the final presidential election.

All of these elections are important; in fact, they are now more important than ever before in view of the changes brought about as a result of the Progressive movement on the campus. Next year's student government officials will have the major task of making the new amendments to the Student Senate constitution work, and, if they are big enough to accept the challenge, they will be the ones to rewrite completely the outmoded Student Senate constitution.

The man or woman who is elected student body president for next year will be faced with what should be the most important student job on the campus. The fact that real administrative and legislative ability must accompany the official dignity of this office should make us think carefully before casting our ballots Monday and Friday.

Many a campus government has been undermined by the careless election of a person who is merely a "big wheel" or a loud and fast talker. Fortunately, Wartburg's "presidential timber" includes a few students who can live up to the necessary qualifications.

Next year can be and should be a big year at Wartburg. The post-war growing pains will be partially alleviated by experience, and there will be another chance to renew the family spirit of the home of the Knights. These dreams can be achieved only through the wise selection of intelligent, active student government representatives.

—T—

Parties Realize Vote Value

Paper shortage is over, and now there is paper to burn, some of it going into political bonfires. These will be getting bigger and hotter until national election day next November.

In this campaign student opinions are important. Many students are veterans who will be casting their first peacetime ballots. Many others, new voters, will be able to express their opinions in a tangible form for the first time.

National headquarters of the political parties realize the value of voters and are busy with mailing lists of the most influential students.

Much of the literature that is being sent out is sheer propaganda, filled with smooth generalizations and the shopworn cliches. Regardless of party affiliations, however, each of us has a responsibility as a citizen to be well informed.

Being well informed includes knowledge of the candidates of all parties and an awareness of their platforms and goals. When a reform party sweeps into victory, often its keynote is "Let's look at the record."

That keynote is basic to good citizenship, in national election years and out. In addition to this, we should look to the integrity of the candidates, for the leaders we choose represent the nation in millions of individual decisions on world affairs.

Many books, from Plato to Jefferson, have been written on citizenship, but none of these writers faced the complex situations present in this atomic age. In this country and in these days is it not wise to ask ourselves some larger questions?

The American people have a choice between the narrow goal of what this candidate will do for me and the wider vision of what he will do for these United States and for the world.

—T—

Many Factors In News Choice

The TRUMPET staff is sorry that events some of its readers expect to see do not appear in the paper. Because the general public does not as a rule realize the many factors entering into the selection of news, here is a little explanation:

The TRUMPET is a small newspaper; its limited space means that not all the available news can be printed. A less important story may be printed one week because of the scarcity of news that particular week, whereas the heaviness of the news supply the next week may necessitate the cutting out of more important stories.

Another thing to keep in mind about news selection is that anything is more "newsy" before it happens than after. Thus, future news must be given precedence.

Wartburg Trumpet
Official Student Newspaper of Wartburg College

Member
Associated Collegiate Press
ACP ALL-AMERICAN 1947-1948

Published weekly during the school year. Entered Oct. 15, 1935, and re-entered Sept. 27, 1947, as second class matter at the post office at Waverly, Iowa, under the act of March 3, 1879. Subscription rate—$1.50. The opinions expressed in this publication are not necessarily those of the faculty or of the administration.

EDITOR-IN-CHIEF—OMAR BONDERUD
BUSINESS MANAGER—GEORGE ROLEDER
Associate Editor—Lois Jean Chesley
General Nuisance—"Dutch" Sauerbry
Feature Editor—Herman Diers
Sports Editor—Adam Meidinger
Society Editor—Edith Baehr
Circulation Managers—Robert Herrboldt, Martin Obst
Subscription Manager—Arnold Vocke
Photographers—Elwin Bergstraesser, James Huebner
Artists—Clifford Dirksen, James Ullom
Librarian—Marita Milroy
Adviser—Miss Margaret Wolff

Presenting Your Faculty

Mr. Odegard Directs

Among the busy members of the music faculty in this season of concerts and recitals is Edfield A. Odegard, who has served as director of band and chapel choir at Wartburg college during the last two years. Having just conducted the band appearance in the Hippodrome at Waterloo last night in the same place where the Navy band had sat a week before, the instrumental instructor has just two full concert appearances left for the band this spring besides the five or six concerts remaining for the chapel choir this year.

Himself a musician of some reputation, Mr. Odegard played in the U. S. Navy band in San Francisco, taking turns on the trombone and the baritone during his two years of service. Already in high school the band director achieved some fame, as he took first place once and second place several times in his native state, North Dakota. Besides these achievements on the trombone, he sang tenor in the male quartet that also took first in the state.

Continues At Concordia.

Continuing his career as he went to Concordia college in Moorhead, Minn., he sang in the choir and was featured as a soloist in the band for all of the four years he attended there. During his college career the Concordia band traveled to Norway.

—TRUMPET Staff Photo by Bergstraesser

After graduating from college with a double major in history and music, Mr. Odegard began a teaching career in these subjects. He spent several years in the Dakotas at this task before continuing his education.

In 1941 he completed his work toward a master's degree from the University of Washington and accepted positions as music supervisor, first in Norway, Mich., and then in Dickenson, N. D. Uncle Sam had something to say about the musician's life for the next three years. After completing his work in the Navy boot camp, he played with a Navy band under such conductors as Pierre Monteux and Hans Kindler, director of the National Washington, D. C., Symphony. Just for a pastime, he also took violin lessons in the famed Parson's Violin school.

Studies At Minnesota.

Exactly three years, two months and 18 days after induction, Mr. Odegard left the west coast to live in the midwest. He took up graduate work in music shortly after his arrival at the University of Minnesota.

His next step was to come to Wartburg as an instructor of music theory and conductor of the band.

In 1939 the instructor married a Minnesota musician who plays both the piano and violin. Lorelyn Ann, 3, began her career of conducting last winter shortly after the first band concert.

News & Views

By The Staff

APRIL SHOWERS may be good for May flowers, but they have been playing havoc with the many organizational and "private" picnics that were scheduled for this week.

* * *

SEEING IS BELIEVING! The grass which was planted a short time ago on the south side of Luther hall is growing like wheat. At least, that's what the fellows from Kansas are saying.

* * *

THANKS ARE DUE Business Manager C. W. Pries for securing Miss Hilda Beal as a special speaker last week. Hearing foreign speakers adds to a liberal college education.

* * *

TENNIS COURTS are almost completed. Several racquet enthusiasts have already been lurking around with all their equipment. Jumping the gun a little, aren't you, fellows?

* * *

SPECIAL NOTE of praise should go to those Wartburg students who have had a part in making life more pleasant for the young people at the Children's Home.

* * *

OH, WELL! Outfly will come some day, fellows, so don't get too anxious!

* * *

COACH NELSON, what kind of medical advice do you give? We hear that Dick Tillou is using horse liniment to loosen some of those muscles incapacitated by baseball practice.

* * *

SOME FELLOWS in North Hall are certainly loyal to their political affiliations. Say the signs on some doors up there, "100 per cent Progressive."

* * *

NEW LOVERS LANE here at Wartburg—the gym site is the rendezvous for many of the campus twosomes. The building is progressing.

'Welcome' Emerges From Buzz

"Welcome to Wartburg's chemistry department," greets Prof. A. W. Swensen, head of the department, as a group of visitors peers through the door at the buzz of activity going on inside. The guests need ask only once to be shown through the laboratory, which, according to the professor, "contains some of the finest equipment to be found in any school."

First the guide points to the recently painted white walls which repel the malicious intentions of the many chemicals that are in constant contact with them because, as the guide says, they are acid-proof.

Scientists Scattered.

Ardent young scientists are scattered over the whole room, conducting their own interesting experiments. For instance, in one corner of the lab, chemistry becomes "hot stuff" to a group of students crowded around a small furnace. Prof. Swensen explains that it is called a "muffle furnace" used in developing high temperatures. The students gather closely around the new cabinet on which the furnace sits as they watch the needle crawl toward the 2500 degree Fahrenheit mark.

Leading the curious group past shelves of chemical journals and toward a small mechanism, the professor explains, "We use this in order to analyze copper and silver ores and also such alloys as bronze." Investigating the machine a little more closely, the crowd sees "Fisher Electro-Analyzer" printed on the label.

Add Temperature Bath.

"Last year we added a constant temperature bath to our equipment," explains the chemist as he points out a round glass container accompanied by thermometers and temperature control mechanisms.

"Experiments lasting as long as a month have been conducted here, with a uniform temperature being maintained all the time."

The visitors observe that such an apparatus produced on a large scale might solve this temperature problem in Iowa. They are gaining more faith in science all the time.

Chemistry does not even omit the artistic tendencies that many scientists have developed, for Prof. Swensen next points out to the group an apparatus for determining by the color compound the amount of a certain chemical present in a substance. He refers to it as a "colorimeter."

Passing shelves loaded with organic chemicals that will soon be used by some curious young scientist, the group enters the lecture room. One of the visitors observes that the coeds must be very self-conscious and seriously distracted from their work at the sight of the row of weighing scales lined up alng one wall. The chemistry professor immediately rises to the defense of the scales by pointing out that "these are the best scales available."

"Accurate measurements are determined by the magnetically dampened balances, which are used when pin-point accuracy is required."

PH Meter Hid.

Hid away in a new cabinet in the professor's office is a PH meter.

"When the students are ready to handle analytical chemistry, they work with this superb piece of equipment," he explained.

"Adding this list of special instruments to the standard eouipment found in most laboratories, Wartburg's chemistry department is able to compete with many others in the country."

One of the most recent additions which is appreciated by everyone who attends classes in the administration building is the set of fans which whips the odors of the chemical experiments outside the building instead of allowing them to linger in leisurely manner throughout the whole building. Another recent improvement is the poison chamber, which conducts all poisonous gases burned within it to the great out-of-doors.

"This is just one phase of an ever-growing college dedicated to more efficient and more advanced learning," comments Prof. Swensen as the group leaves the laboratory, convinced, like Hamlet, that "There are more things under the stars, Horatio, Than your philosophy dreams of."

C. H. Barber Shop
WE CUT HAIR FOR
PARTICULAR PEOPLE
309 W. Bremer Ave.

STOP AT
DILLAVOU LUNCH
Bill Chestnut

- RELIGIOUS PICTURES
- DESK LAMPS
- CLOCKS

To Supply Your College Needs, Check the Varied Stock At
Cleveland & Herman
FURNITURE

Rudy and Rollie's
West Side Food Market
Is Open
Weekday Evenings
and
Sunday Morning
732 — Two Phones — 733

Rain Calls Penn Games; Knights Build 9-0 Lead

By Adam Meidinger

Slushing through almost four innings of play in a steady rain, the Wartburg Knights and the William Penn Quakers were forced to call off their scheduled doubleheader at Waverly yesterday afternoon with the Knights leading 9-0.

The game started in the hope that the rain would soon stop, but it kept right on coming until it was called in the middle of a Knight rally in the fourth inning.

Batters Tee Off.

Wartburg batters were teeing off on pitcher Gene Vos and were fattening their batting averages. Third-baseman Bob Roese, particularly, was having a field day. He banged out two singles and a triple and drove in two runs in three times at bat.

Dick Zimmerman, who tossed a no-hitter last week, started on the hill for Wartburg and was heading for his third win of the season.

The Knights jumped on Vos for four quick runs in the first inning when "Pete" Mueller got on as a result of an error, Paul Bruns singled, Bob Roese singled and Mark Klatt cleaned the sacks by slamming out a triple. He scored later on a wild pitch.

Fourth Brings Action.

In the fourth, Lloyd Spier walked, Dick Tillou singled, Max Fliehler walked and Mueller singled to drive in two. Bruns drove in another and Roese tripled to send in two more.

The game does not count and will be played over as a part of a double-header at Oskaloosa on May 17.

Next home game for the Knights will be Wednesday, May 5, when they tangle with the rough and tough Upper Iowa Peacocks.

Bruns Wets Eye

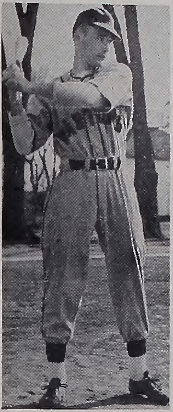

—TRUMPET Staff Photo by Bergstraesser

Knight first sacker Paul Bruns sharpens his batting eye during a recent practice. He stole home against Winona Teachers with the deciding run in Wartburg's 2-1 victory.

No-Hit Pitcher

—TRUMPET Staff Photo by Bergstraesser

Pitcher in the no-hit game against Buena Vista last week was Knight freshman Dick Zimmerman, lanky twirler from Compton, Ill.

Tennismen Win Second In Meet At Mason City

Wartburg had its first taste of intercollegiate tennis competition and finished second with three points when Knight racqueteers faced Mason City and Boone junior colleges at Mason City Wednesday afternoon.

Junior college from Boone placed first with four points by practically sweeping the singles matches. Mason City came in last with two tallies.

Bob Englebrecht, 1947 Iowa conference singles champ, lost his first match to Grimes of Boone, 6-4, 7-5, but came back to defeat Smerdon of Mason City, 8-6, 6-4.

Wartburg doubles team composed of Ted Guetzlaff and Bill Uhrich, won both of its matches by dumping Mason City's duo, Kirsch and Weber, 4-6, 7-5, 6-4, and then sweeping 6-2, 6-4 matches from Boone's Miles and Moore.

Knights were definitely not in top form. Had they been, they would have taken the meet with comparative ease. Wartburg is expected to be a strong enough contender in the conference to retain its co-championship.

Wartburg's results are as follows:

Singles—Engelbrecht (W) lost to Grimes (B)—4-6, 5-7. Engelbrecht (W) defeated Smerdon (MC)—8-6, 6-4. Herder (W) lost to McDermott (B)—4-6, 4-6. Herder (W) lost to Volding (MC)—4-6, 5-7.

Doubles—Guetzlaff and Uhrich (W) defeated Kirsch and Weber (MC)—4-6, 7-5, 6-4. Guetzlaff and Uhrich (W) defeated Miles and Moore (MC)—6-2, 6-4.

Leading Batters

Player	G	AB	H	AVE.
P. Lechner	3	6	3	.500
Bruns	4	11	4	.364
Roese	3	9	3	.333
Fliehler	4	13	4	.307

'W' Club To Meet

Important meeting of "W" club will be held in the gymnasium Tuesday at 7:30 p.m., as announced by Don Fallon, president. At this time final arrangements for the Senior day program will be made.

On The Spot

—with—
Sautter and Zuehl

Looking 'Em Over

As we near the end of another school year, which brings with it the end of another season of sports, it is natural to survey the sports situation at our Alma Mater.

Your columnists feel that one of the outstanding accomplishments made this year is the new vim and vigor that has been injected into the long inactive "W" club. Much of this credit goes to Coaches Bundgaard and Nelson, but each member must also be given a verbal pat on the back for his part in making this club a functioning organization. High school lettermen's dinner being sponsored by this group will be one of the outstanding events of the year and should do much to sell Wartburg college to future Knight athletes.

Football season was a success from whatever angle one looks at it. With many lettermen returning and new material coming next fall, one can look forward to another interesting schedule, for Coach Nelson has an instinctive aptitude for bandling men and developing new players.

Although the basketball team started slowly, it developed steadily throughout the season under Coach "Ax" Bundgaard's tutelage. Student body and fans alike can look forward to watching the Knights' capers on the court of the new gym the latter half of next year's schedule.

Wrestling is a cinch to improve, with many veterans of this year's championship squad returning and some good men due to enter college next September. It is the opinion of this column that wrestling will soon be the most popular sports activity on the campus.

Diamond pastime will be a success, regardless of what the Knights accomplish during the remainder of this season. Your columnists are certain that they will win more games.

Every student, faculty member and alumni should at all times do everything possible to direct athletes, as well as good scholars, to the Alma Mater.

Around The Conference

A 1-0 no-hit game pitched by Upper Iowa's left-handed Cassuth was the outstanding event of the week as "Doc" Dorman's Peacocks downed Gustavus Adolphus twice in a twin bill.

Knights will face this same team on Senior day in what promises to be an outstanding game.

Predictions

These columnists see defeat ahead for the Knights, when they meet the Peacocks on Senior day, in a close and hotly contested game.

NO DOUBT ABOUT IT!!!

A Job Handled by
Top Hat Cleaners
Is Handled Right
Agents R 403 G. H.

Matt Gruben & Sons
—MEMORIALS—

Any Eversharp
In Stock
One-Half Price
YOUR CHOICE WHILE THEY LAST
STAUFFER'S

READ ABOUT
IT
IN THE
INDEPENDENT
&
DEMOCRAT

Treat Your Mother on
Mother's Day By
Showing Her Your
Clean Shave
AND
Haircut
FROM
Concannon's
IN THE HOTEL BASEMENT

AT YOUR
Waverly Theatre
SHOWING TONIGHT
Marie Montez and Rod Cameron in
"Pirates of Monterey"
(In Technicolor) and
"The Overlanders"
COMING
Sunday, Monday, May 2-3
Ray Milland and Marlene Dietrich in
"Golden Earrings"
Thurs., Fri., Sat., May 6-7-8
Dennis O'Keefe in
"T Men"

CRESTODINA MOTOR SALES
General Repairing – Sales and Service
314 W. BREMER PHONE 97

TINY INN CAFE
Home Made Pies
You'll Love Our Coffee
★
Waverly, Iowa

GEO. J. KAISER
FURNITURE
FLOOR COVERINGS
FUNERAL AND AMBULANCE SERVICE
Waverly, Iowa

O. K. BAKERY
Across From Methodist Church
Hot Rolls Every Afternoon
3 for 10c
Open Evenings
★
You'll Love Our
Hot Doughnuts

B&B Co-Op Oil Co.
TIRES, BATTERIES,
MILKING MACHINES
HOT WATER HEATERS
Plenty Of Good Service
Waverly Phone 221

FELLOWS:

When you give your girl
that telephone ring,
A Wright corsage is just
the thing.

For That Special
BANQUET CORSAGE
SEE
HERMAN DIERS or RICHARD KAMPER
Campus Agents
WRIGHT'S GREENHOUSE

Concert Bandsters Will Present Spring Program In Parish House

Wartburg concert band under the direction of Edfield A. Odegard will present its spring concert in St. Paul's parish house at 8 p.m. on Monday, May 3.

Program will consist of selections which range from heavy to light music. The first number will be "First Suite in E-Flat" by Gostav Holst and is made up of three movements, Chaconne, Intermezzo and March. "Elsa's Procession to the Cathedral" is taken from the opera "Lohengrin" by Richard Wagner. "Il Guarany Overture" by A. Carlos Gomez, will conclude this section of the performance.

Second group of selections will be opened with "Dance of the Hours," an orchestral score of ballet music by A. Ponchielli. "March, Opus 99" by the contemporary Russian composer Sere Prokofieff will precede the orchestration of the novelty number "Three Blind Mice," as arranged by Carleton Colby. A clarinet trio, composed of Ted Guetzlaff, Constance Schumacher, both seniors; and Ella Mae Peters, freshman, will be accompanied by the band in this number.

"Die Lorelei" as arranged by Silcher-Nesvadba is a paraphrase of the well-known German song by Friedrich Silcher. The concluding selection is "March Slav" by the noted composer and conductor P. I. Tschaikowsky.

Free-will offering to meet expenses of the concert and of the band department will take the place of a charged admission.

Announcement Made

Recently announced was the engagement of Arlene Larsen, Lamberton, Minn., and Albert Meyer, Loveland, Col. Meyer a last year's Wartburg college graduate, is now studying at Wartburg Seminary in Dubuque.

Slides At LSA Meet

Historical slides of the Lutheran church in early America will be shown at the Lutheran Student association meeting tomorrow at 5:30 p.m. in the college cafeteria, as announced by Herman Diers, senior and president of the group.

Pries To Columbus

C. W. Pries, college business manager, will be in Columbus, Ohio, next week from May 5 to 8 attending the national convention of the Educational Buyer's Association.

Class Has Guests

Several faculty members and wives, as well as staff members, were guests of the foods class at a buffet supper in the home economics dining room Wednesday, April 28.

Another day to express loveliness is here. Sunday, May 9, is Mother's day . . . . You can best express your love for her loveliness . . . by giving her a lovely gown, styled for beauty and comfort by Munsingwear or Snowden.

This is just one of the suggestions from **SCHLUTSMEYER'S** lingerie department. The Prices are moderate; the quality is exquisite. Let us help you . . . make your mother's Mother's day pleasant. See you at Schlutsmeyer's, Waverly's Store of Style.

(—Paid Advertisement)

Τίς Γινώσκει?

by

-Oph Thalmos-

Who knows who is going to be the next student body president? That question will be answered next week. Are you planning to vote? You should, you know. It's your privilege to pick the next prexy. Don't gripe if you don't vote.

—?—

It's also time to choose student senators. Pick with care—they'll be around the whole year. Pick those with whom you can sit down and "air your gripes." Then we'll have active, progressive government (not necessarily Progressive).

—?—

It's beginning to look like Arbor day on the Slope (the area south of the Ad building). Soon there will be a miniature forest there. Will the walks be put in this summer? Let's hope so.

—?—

And the cement is being poured for the tennis courts. It's good to see all this activity after so many years of waiting and hoping. But, at any rate—

Eye'd hate to be a tennis ball
A-flying in the air—
Because there's such a racket al-
Ways getting in your hair.

—?—

Those kids from Wisconsin really must enjoy each other's company. Next summer they're going to get together for a summer Outfly. Is Michigan going to do the same? How about some of the rest? Sounds like fun—swimming, boating, picnicking. May Eye come too?

Heist Presents Pupil

E. G. Heist, Wartburg piano instructor, will present Shirley Johnson, a high school junior, in a piano recital tomorrow at 4 p.m. in the Waverly high school auditorium.

Included in the program of this young winner of national honors will be "Liebestraum" by Liszt, "Warsaw Concerto" by Addinsell, "Fugue" by Bach and "Concert Etude" by Loth.

Let's Meet At The New, Attractive

WAVERLY DAIRY BAR

—♦—

—Pasteurized Milk, Cream
—Chocolate Milk
—Orangeade
—Ice Cream
—Coffee

AND PLENTY OF REAL FRIENDLY SERVICE

Chi Rho To Meet For New Election

Chi Rho, pre-theological society, will hold election of officers for next year on May 8 in convocation hall, as announced by Don Fallon, president. A list of nominees will be submitted by the nominations committee.

Additional nominations may be made from the floor. Only the president, however, will be elected this spring.

Nominating committee includes Richard Trapp, junior, Ludy Lechner, senior, and Merill Herder, sophomore.

Mel Bergin, Dick Kamper, both juniors, and Jim Keller, sophomore, have been nominated to the presidency.

Wartburg Badgers To Have Outing

Alumni, students and future students of Wartburg living in Wisconsin will hold an outing and "get-together" the latter part of July or the early part of August, according to Gerald Herbener, temporary chairman of the group.

Site of the meeting will be decided upon after a poll is taken of Wisconsin students at Wartburg, who are sponsoring the event and plan to make it an annual affair.

"All Badger state students are requested to attend the next meeting," stated Herbener, "at which time final plans will be formulated for time and place of the summer gathering."

ANYTHING YOU'LL NEED FOR SUMMER YOU'LL FIND AT YOUR

COAST-TO-COAST HARDWARE

PATRONIZE TRUMPET ADVERTISERS

SENIORS . . .
See our:

- PENNANTS
- PILLOWS
- BLANKETS
- STUFFED ANIMALS
- RINGS
- BRACELETS
- LOCKETS
- FOOTBALLS
- COMPACTS
- KEYS
- BOUTONNIERE PINS
- TIE CLIPS

Our College Outline Series will make your exam study more efficient.

We will buy used books in the near future. Watch for a notice of date.

Take home a souvenir of your visit to Wartburg.

COLLEGE BOOKSTORE

Looking Back

10 Years Ago

A full day of entertaining events is being arranged by several committees, which are working to make this year's Senior day on Friday, May 6, the biggest and most successful ever given on the Wartburg campus.

5 Years Ago

Lawrence Sanger, senior from Chili, Wis., has been elected lifetime president of the Wartburg class of '43. "Larry" has been president of the class this year and business manager for the TRUMPET.

2 Years Ago

The Rev. August Baetke, at present director of the Lutheran Deaconess Motherhouse, at Milwaukee, Wis., has been added to the Wartburg college faculty as the head of the sociology department.

1 Year Ago

Don Wiederanders, senior future teacher at Wartburg, was elected regional president of the Future Teachers association of Iowa at the meeting held on the Iowa State Teachers college campus.

MONITE INSURED MOTH PROOF CLEANING PROCESS

Mueller Cleaners

Whether Summer's Coming or Going The Cleaning At The

WAVERLY DRESS CLUB

Is Consistently The Best

Sophomore Girl To Get Award

A high-ranking, worthy, sophomore girl will be the recipient of a $125 scholarship to be awarded by the Wartburg Women's club this spring, according to Mrs. L. W. Brewster, president.

This scholarship is to be used as tuition in the junior year, and will be put into effect this spring. The money and the voting will be handled by the faculty committee on Personnel and Student Aid and Scholarships.

Election of officers for the year 1948-1949 was held at the meeting on April 21 in the reception room of Wartburg hall. Mrs. W. H. Roselius was elected president of the organization; Mrs. W. G. Tillmanns, vice-president, and Mrs. E. W. Hertel, secretary-treasurer.

JUNIOR - SENIOR BANQUETEERS! Try adding a third member to your banquet party. We suggest a **beautiful** corsage of fresh flowers to accompany you. Take your choice of the seven kinds of flowers sold by **Richard Kamper** and **Herman Diers**. Orders taken any time of the day or night. (No extra fee for night calls.) Nat'l. headquarters in Grossmann hall, Room 119.

YOU SAVE A CASH PURCHASE IS A CASH SAVING AT PENNEY'S

CANDY FOR MOM on Mother's Day

Choose Fruit and Nut Filled Chocolates . . . Creamy Centers, Nougats, Caramels, Attractively Boxed.

We Gift-Wrap and Wrap for Mailing. No Extra Charge.

MEYER'S REXALL DRUGS

FOR SUMMER . . .

COOL, PRACTICAL, just the thing for a hot, sultry summer afternoon.

Colored T-Shirts $1.50 to $1.95

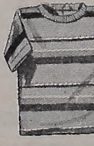

White T-Shirts 98c

All Colors and Designs

KOHLMANN'S MEN'S FURNISHINGS

WHERE THERE'S COKE THERE'S HOSPITALITY

BOTTLED UNDER AUTHORITY OF THE COCA-COLA COMPANY BY COCA-COLA BOTTLING COMPANY OF WATERLOO

© 1948, The Coca-Cola Company